

East Lansing High School

September Announcement

**509 Burcham Drive East
Lansing, MI 48823
Phone: 517-333-7500
Attendance Line: 517-333-7567**

School Hours:

7:45am - 2:35pm

Office Hours:

7:00am - 4:00pm



Attendance:

517-333-7567

Mary.Fata@elps.us

Please leave your student's name, grade, and reason for absence.

***Visitors must report to the main office and receive a visitor's pass in order to access the building during school hours.**

***East Lansing High School is a closed campus during lunch for freshman and sophomore students.**

***Contact information for high school employees is available on our website. ELPS.US**

High School Administration

Ashley Schwarzbek - Principal

Ashley.Schwarzbek@elps.us

Quiana Davis - Associate Principal

Quiana.Davis@elps.us

Jeff Lampi - Associate Principal

Jeffrey.Lampi@elps.us

Nikki Norris - Athletic/Activities Director

Nikki.Norris@elps.us

Dorcas Shumake - Dean of Student Success

Dorcas.Shumake@elps.us

Administrative Assistants

Nikie Tabor - Main Office

Nikie.Tabor@elps.us

517-333-7504

Mary Fata - Main Office

Mary.Fata@elps.us

517-333-7502

Bonnie McGraw - Registrar

Bonnie.McGraw@elps.us

517-333-7508

Kristen Pfaendtner - Student Services

Kristen.Pfaendtner@elps.us

517-333-7509

Laura Scott - Athletic/Activities

Laura.Scott@elps.us

517-333-7574



ELHS NEWS



INTRODUCING MS. WOLMA

Hello everyone! My name is Ms. Wolma and I am so excited to be the new College Adviser here at East Lansing High School! I am a recent MSU Grad with a Bachelors of Science in Environmental Biology and am currently serving as an AmeriCorps VISTA with the Capital Area College Access Network. I will be at the High School full time through the end of the year to help increase postsecondary access among our student body. I hope to meet with all seniors this year to help create a post-graduation plan, and I know this looks different for each person. So, I will be helping students pursue 4-year degrees, 2-year to degrees, apprenticeships, trade programs, certificates, and beyond! Keep an eye out for fun, informative events and opportunities that I am planning. These may include giveaways, application/financial aid workshops, campus visits, and more! I am so excited to get to know the student and parent communities here at ELHS, so feel free to reach out using my email address (chloe.wolma@elps.us), or make an appointment with me in the Student Services office. I look forward to meeting you all!

REMINDERS

Please encourage your student to check their emails and Google Classrooms regularly for announcements and information. Class codes are as follows:

Class of 2024 vjwd5tx

Class of 2025 du5penp

Class of 2026 gvcaipa

Class of 2027 qdiypaq



CONVERTIBLES AND DRIVERS NEEDED

The Homecoming Parade is Friday September 29 at 5:30 PM. We are in need of 14 convertibles to drive members of the Homecoming Court, Administration, and the Grand Marshal. If you have a convertible and would be willing to drive in the Homecoming Parade, please contact Heather Mueller at heather.mueller@elps.us or by leaving a message on her classroom phone at 517.333.7554.

PAINT PARTY 2023!



HOMECOMING GUEST REQUESTS

- Pick up a guest request in the main office
- All forms are due by Friday, September 22

AFTER SCHOOL PROGRAM

- After school program resumes 9/25
- Meets from 2:45-3:45pm
- Snacks provided and staff supervised

PLEASE REVIEW

Look over the spectator expectations. This is the expectation for all home games for all students, guardians, and community members. Also remember, ELHS is cashless. You must buy your tickets on GOFAN.CO. You may also purchase with a card at the gate. If your student hasn't purchased their student pass yet, send them to student services to see Ms. Pfaendtner.

East Lansing Public Schools



SPECTATOR

EXPECTATIONS

All tickets purchased on GoFan.co (no cash sales)

No re-entry

No outside food or beverages

Limited bag policy

Spectators are not allowed to bring purses larger than a clutch size (6.5x4.5 inches), tote bags, backpacks, diaper bags, camera bags, binocular cases, seatbacks with pockets, and other similar bags into the stadium. Patrons are allowed one large clear Ziploc type storage bag if needed for medical supplies or baby/young children supplies.

Students in 8th grade or below must be accompanied by, sitting with and supervised by an adult



REGISTRAR INFORMATION

If you haven't yet verified your information from the data verification email sent to guardians September 5th, please do so with the registrar Bonnie McGraw. Bonnie.McGraw@elps.us



Yearbooks!

2024 East Lansing High School Yearbooks are on sale for \$85.00, but you can buy it at a \$10 discount until the end of first semester for only \$75
Yearbooks can be purchased at

bit.ly/elhsyearbook

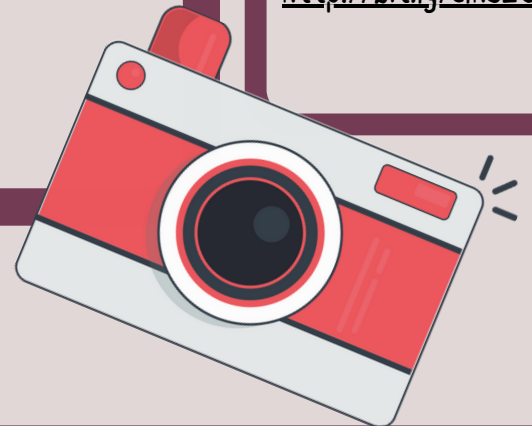
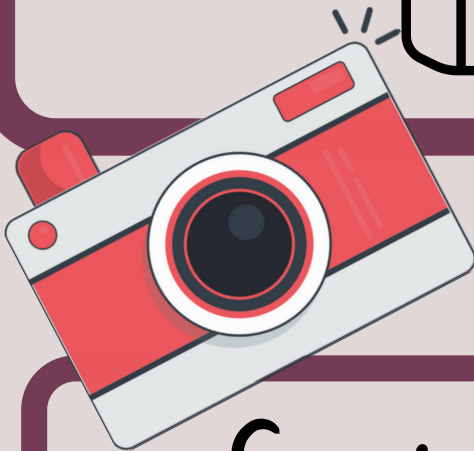
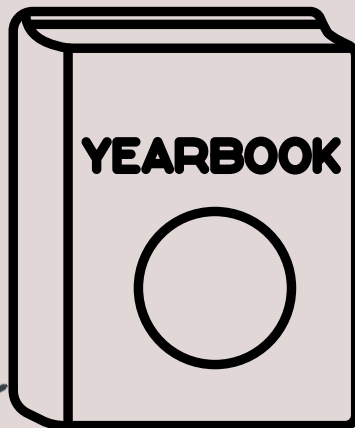

Senior photographs for the Class of 2024 are due Monday, October 2nd.

Have questions about what a senior photo can look like?

Head to:

<http://bit.ly/elhs2023>

Senior Ads are Live!

Last Year we sold out early - so don't wait to buy an ad! Prices vary depending on the ad. Head to this link to place an order:

bit.ly/elhsyearbook

While the deadline is early February, we may sell out at any time so act fast! Have questions? email cody.harrell@elhs.us

Michigan School Meals

**Starting July 20, 2023,
public school students in
Michigan are able to eat
breakfast and lunch for free!**

What Comes Next:

- 1) Complete the Education Benefits Form and return to your school
 - This can be completed online at this link:
<https://eastlansing.familyportal.cloud>
 - Contact **(517) 333-7474**
 - Or
 - victoria.finklea@elps.us
 - for more information

- 2) Now it's time for your child to eat healthy school meals!

Why is the Education Benefits Form important?

This form is used to provide more educational funding to the district, like:

- 1) Helping to cover the cost of meals
- 2) Educational programs for students
- 3) Summer EBT
- 4) Discounted services to families who qualify, like
 - Pay-to-Play Programs
 - Internet and Phone

Family Information is Always Confidential

All household income information provided to your district is strictly confidential and protected by law. Only one form is required for all children in the household. Immigration, migrant, citizenship, or refugee status is not required when completing the form.



This institution is an equal opportunity provider.



Spirit Week

Homecoming

2023!

**PAJAMA
DAY**

MONDAY

**ADAM
SANDLER
DAY!**

TUESDAY

BARBIE
vs Ken

WEDNESDAY

**MSU VS
U OF M
OR,
POWDERPUFF
SHIRTS**

THURSDAY



**Blue
and
White**

FRIDAY

September 2025



Sunday	Monday	Tuesday	Wednesday	Thursday	Friday	Saturday
					1	2
3	4	5	6	7	8	9
10	11	12	13 US NAVY outside the Student Union during both lunches	14 Hope College during Excel in the HUB	15	16
17	18	19 BWL visit during excel in the HUB	20 Lawrence University visit during 3rd hour in the HUB	21 MSU visit during Excel in the HUB	22	23
24	25	26 Brown University and Bethel University visit during Excel in the HUB	27	28 Albion College visit during Excel in the HUB AND Powderpuff Game at 7pm	29 Homecoming Parade 5pm	30 Homecoming 7-10pm ELHS