

September Announcement

# WELCOME BACK TO SCHOOL!

## East Lansing High School

509 Burcham Drive East Lansing, MI  
48823

Phone: 517-333-7500

Fax: 517-333-7559

Attendance Line: 517-333-7567

School Hours:  
7:45am - 2:35pm  
Office Hours:  
7:00am - 4:00pm



## EAST LANSING HIGH SCHOOL

**Trojan T.U.R.F.**  
- Trust, Unity, Respect  
and Fairness Trojan  
T.U.R.F is a philosophy  
utilized in all areas of  
interaction at East Lansing  
High School. Research  
indicates that when a  
school environment is  
positive and predictable,  
students feel safe, have  
better academic  
performance, higher test  
results and make better  
behavior choices. Schools  
also show a gain in  
instructional time and a  
reduction in discipline  
referrals and out of school  
suspensions.



# General Information:

Attendance:

517-333-7567

[elhsattendance.elhsa@elps.us](mailto:elhsattendance.elhsa@elps.us)

Please leave your students name, grade and reason for absence.

EXCEL is a required academic period on Tuesday and Thursday. All students must be with a teacher, counselor or the media specialist during EXCEL. Visitors must report to the main office and receive a visitor's pass in order to access the building during school hours.

East Lansing High School is a closed campus during lunch for freshmen and sophomore students.

Contact information for high school employees is available on our website.





# HIGH SCHOOL ADMINISTRATION



**Shannon Mayfield -Principal**

shannon.mayfield@elps.us

517-333-7504

**Ashley Schwarzbek - Assistant Principal**

ashley.schwarzbek@elps.us

517-333-7506

**Quiana Davis - Assistant Principal**

quiana.davis@elps.us

517-333-7503

**Nikki Norris -Athletic/Activities Director**

nichole.norris@elps.us

517-333-7572

**Administrative Assistants**

**Nikie Tabor - Main Office**

nikie.tabor@elps.us

517-333-7504

**Mary Fata - Main Office**

mary.fata@elps.us

517-333-7502

**Bonnie McGraw - Registrar**

bonnie.mcgraw@elps.us

517-333-7508

**Debranae Campbell - Student Services**

debranae.campbell@elps.us

517-333-7509

**Laura Scott - Athletic/Activities Secretary and Copy Center**

laura.scott@elps.us

517-333-7574 or 517-333-7499



## Student Attendance Information

### Reporting an Excused Absence:

#### Attendance Phone Line, 517-333-7567:

Leave a message indicating an excused absence for your student. Please make sure that you do not talk too fast and make sure to speak clearly, leaving your students first and last name and grade. If you have a middle school student attending classes at the high school, please leave the name of the teacher also. Your student can sign out in the main office and meet you outside or drive to their appointment. The absence will be corrected in PowerSchool at the end of the day when messages are retrieved. There is no need to call the main office unless your student still shows unexcused the next day. Absences must be called in within 48 hours.

Or:

#### Email Mary Fata @ [mary.fata@elps.us](mailto:mary.fata@elps.us):

Email Mary your students name, grade and days or times of excused absence. Your student can report to the main office, sign out and leave.

Or:

#### Old Fashion Note:

Write a note and send it with your student to show their teacher. Your student can report to the main office, sign out, put the note in the basket by the sign out, and leave.

Or:

#### Write A Note in Your Student Planner:

You can write a note on the day of the absence, excusing them for a certain time period or all day. They can show their teacher or one of the secretaries in the main office.

Students are not allowed to receive food deliveries from any outside vendor at this time. Parents are allowed to drop off lunches/items in the main office if needed.

# Attendance





## **ELHS Important Dates 2022 - 2023**

<b>Date</b>	<b>Event</b>
August 24th	First Day of School
September 2nd	No School - Labor Day Break
September 5th	No School - Labor Day
September 23rd & 24th	Homecoming Parade and Dance
October 11th & 13th	Conferences
October 14th	No School - Staff PD
November 11th	No School - Staff PD
November 23rd-25th	No School - Thanksgiving Break
December 19th - January 2nd	No School - Winter Break
January 9th - 13th	Exams
January 16th	No School - MLK Day
February 17th	No School - Staff PD
March 10th	No School - Staff PD
March 24th -31st	No School - Spring Break
April 10th -13th	SAT, PSAT, M-Step, WorkKeys Exams
April 28th	No School - Staff PD
May 1st - 12th	AP Exams
May 19th	Seniors Last Day / Convocation
May 20th	Prom
May 29th	No School - Memorial Day
May 30th - June 2nd	Exams
June 2nd	Graduation
June 2nd	Last Day of School



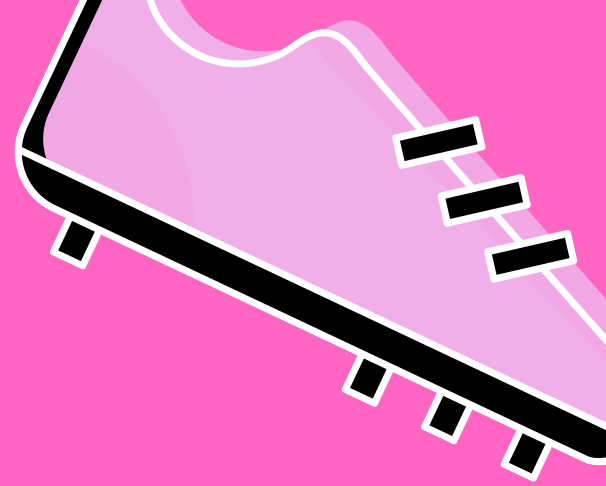

**EAST LANSING HIGH  
SCHOOL**

---

# **POWDERPUFF FOOTBALL GAME**

---

**When:** Monday, September 19th at 7:00pm

**Where:** football stadium

**Who:** 11th & 12th graders

Tickets are \$5 each on GoFan. The players are voting on the charity that we will donate to, all proceeds go to a local organization.

**Link to tickets is below:**

**<https://gofan.co/app/events/699903?schoolId=MI4231>**

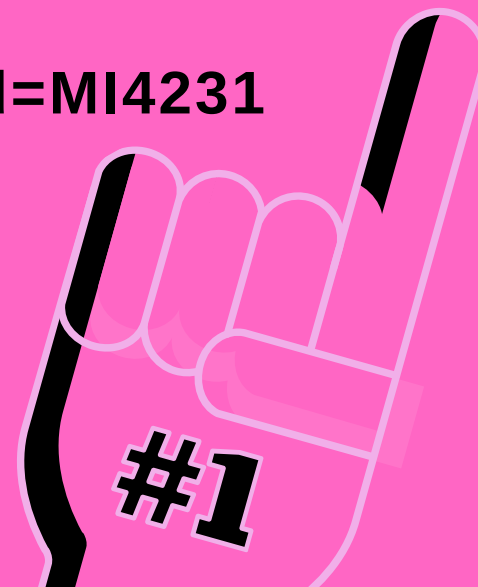



# HOMECOMING PARADE! SEPTEMBER 23

**LINEUP** 4:45 IN THE BUS LOOP AT 509 BURCHAM DRIVE; EAST LANSING MI 48823

**PARADE:** 5:30 P.M.

**APPROXIMATE LENGTH OF PARADE:** 1 HOUR

**REQUEST:** CONVERTIBLES TO DRIVE HOMECOMING COURT OR ADMINISTRATION.

**ROUTE:** OLD HICKORY SOUTH TO BURCHAM; WEST ON BURCHAM TO MAC; SOUTH ON MAC TO ALBERT; EAST ON ALBERT TO BAILEY; NORTH ON BAILY TO BURCHAM; WEST ON BURCHAM TO OLD HICKORY. NORTH ON OLD HICKORY. (APPROXIMATELY 1.7 MILES)

**WEATHER CONSIDERATIONS:** WE TRY TO PUT ON THE PARADE AS MUCH AS POSSIBLE AND HOLD OFF ON MAKING ANY DETERMINATION OF CANCELING THE PARADE UNTIL JUST PRIOR TO PARADE TIME. THE PRINCIPAL WILL MAKE THE DETERMINATION IN CONJUNCTION WITH THE DRIVERS.

**ABLE TO HELP?** PLEASE CONTACT HEATHER MUELLER (ELHS PARADE ORGANIZER & SCIENCE TEACHER) AT 517.402.4556 OR HEATHER.MUELLER@ELPS.US SO SHE CAN CONFIRM YOUR SPOT, GET YOUR CONTACT INFORMATION, AND LEARN MORE ABOUT YOUR VEHICLE.



## **Powderpuff Game ☀️ Juniors v Seniors**

Monday, 9/19 🏈 7:00 p.m. 🏈 ELHS Football Stadium 🏈 Tickets can be purchased for \$5 on GoFan  
No passes allowed as this is a charity event 🏈 100% of the gate will be donated to a local charity  
If you have any questions and/or are interested in volunteering, contact Jill Horn ([jillie.horn@elps.us](mailto:jillie.horn@elps.us))  
or Elise Millard ([elise.millard@elps.us](mailto:elise.millard@elps.us)).

## **Dress-Up Days ☀️ Candy Basket Raffle**

Each first hour teacher will be given a gift basket to raffle off. Each day of Spirit Week, students have an opportunity to earn a raffle ticket in 1st hour for dressing according to the day's theme. *A ticket can also be earned for wearing EL gear instead of theme gear.* At the end of the week, each first hour teacher will draw a winner to receive their gift basket!

## **Trivia & Hidden Trojan Heads ☀️ Free Admission to the Dance**

Each day, blue Trojan heads will be hidden (in plain sight) throughout the building. When found, a Trojan head should be taken to the Main Office where they can pick up a Golden Ticket to Saturday's Homecoming Dance.

Each morning during announcements, a trivia question related to Willy Wonka or the candy industry will be asked. Students who know the answer should come to the Main Office to enter the daily drawing. During the 6th hour announcements, a winner will be drawn. The winner should return to the Main Office to pick up a Golden Ticket to Saturday's Homecoming Dance.

## **Excel Door Decorating Competition ☀️ Win a Donut Party!**

Excel classes can decorate their classroom doors on 9/13, 9/15, and 9/20. The decorations must be related to the Homecoming theme, Pure Imagination / Willy Wonka. There are no required materials this year... Let "pure imagination" take flight!

Admin will judge the doors and their three favorites will win a donut party. The winners will be announced at Thursday's Pep Assembly.

## **All-School Kahoot ☀️ Tuesday Excel, 9/20**

Students can test their knowledge of Willy Wonka, the candy industry, and ELHS by playing Kahoot. (Join Code TBA) The top three finishers should report to Ms. Berridge's room, 508, to receive a sweet treat and Golden Ticket to Saturday's Homecoming Dance.

## **Pep Assembly ☀️ Thursday Excel, 9/22**

Students will gather in the gym for performances, games, and more!



## **Homecoming Parade 🌟 Friday, 9/23**

Line up begins at 4:45 and the parade begins at 5:30. The route is 1.7 miles and runs from Burcham to MAC to Albert to Bailey. Additional details and parade map can be found on the ELPS website. Questions about the Homecoming Parade should be directed to Heather Mueller ([heather.mueller@elps.us](mailto:heather.mueller@elps.us)).

## **Homecoming Game 🌟 Friday, 9/23**

ELHS vs. Grand Blanc 🏈 7:00 p.m.

## **Homecoming Dance 🌟 Saturday, 9/24**

Time	7:00 - 10:00
Cost	\$10 cash at the door, must present school ID
Location	ELHS Student Union
Attire	Snappy Casual (not formal, just nice)
Refreshments	Desserts

If you - parent, guardian, ELPS staff - would like to chaperone, please contact Julie Berridge ([julie.berridge@elps.us](mailto:julie.berridge@elps.us)). We would love to have you and appreciate the help!



# Homecoming 2022 ☀️ Sept 19-24 ☀️ Pure Imagination / Willy Wonka

Please email Julie Berridge ([julie.berridge@elps.us](mailto:julie.berridge@elps.us)) or stop by Room 508 if you have any questions!

## Spirit Week Schedule ☀️ Details to Follow Below

Monday, 9/19	Monochrome Day (dress in one color) Trivia, Find the Trojan Head Powderpuff Game at 7:00
Tuesday, 9/20	Throwback Day (fashion trends from past decades) Trivia, Find the Trojan Head All-School Excel Kahoot (for students who are interested)
Wednesday, 9/21	Biggest Fan Day (shirts/jerseys representing your favorite team, musician, movie, book, series, artist...) Trivia, Find the Trojan Head
Thursday, 9/22	Class Color Day (9th - orange, 10th - green, 11th - red, 12th - black, staff - alma mater) Trivia, Find the Trojan Head Pep Assembly During Excel (classes will be dismissed over the PA)
Friday, 9/23	Blue and White Day Teachers Draw for Gift Basket Winners in 1st Hour Trivia, Find the Trojan Head Parade (line up at 4:45, begin at 5:30) Football Game
Saturday, 9/24	Homecoming Dance, 7:00-10:00, Student Union

☀️ Keep scrolling for more details...



# East Lansing High School Community Homecoming Dance

Your help is  
sincerely  
appreciated. We  
thank you!!

Sign Up for  
volunteering/donations

<https://www.signupgenius.com/go/20f054baaaf29a3f58-homecoming>



## Student Services

Counselor Case Load is determined by the students last name.

Ms. Scott A - D / Mr. Barrons E - K / Mrs. Jockheck L - R / Ms. Coss S - Z

**Schedule Changes** - Schedule changes for the fall semester are now done.

**Counseling Appointments** - Students and parents wishing to make an appointment with the counselors should either stop by or call Student Services (517-333-7509) to arrange a time and date that works.

**Senior Excel** - Counselors have been making visits to classrooms to answer questions related to the college application process.

**College Visits** - We have many college representatives that are anxious to meet East Lansing students. All of the dates that the colleges are scheduled to make a visit to EL are listed on the college information tab at the student services web page.

**Direct to College Applications** (ex. CMU, LCC) – Students need to visit college websites and start filling out their application on-line. Once a student is ready for ELHS to send his/her transcript, he/she must request the transcript sent through parchment (on-line transcript service).

**Common Application** – Students may need to visit [www.commonapp.org](http://www.commonapp.org) to start their college applications. Common app has a listing of all of the participating colleges on the main page of their website. A piece of the required common app will require that the student list his/her counselor. Once filled out, this generates an e-mail to his/her counselor that gives the counselor access to the application to fill out the recommendation and transcript. Once a



student is ready for his/her counselor to fill out the recommendation page and send his/her transcript to common app, students should submit a resume to his/her counselor. Once received, the student's counselor will be able to complete their portion of the common app.

**Letters of Recommendation** – When a student asks for a letter of recommendation to be written on his/her behalf, it is always wise for the student to have a resume or activities page handy to give to the recommender. This allows the person writing the letter to incorporate the students' other activities into the letter of recommendation.

**Scholarships** – A great resource for available scholarships is the scholarship area at the East Lansing High School Student Services page. Every opportunity the Student Services office receives is placed in this area for students to view. It is worth checking out!

**FAFSA** – The FAFSA (Free Application for Federal Student Aid) for the Class of 2023 will open on October 1, 2022. Student Services will be hosting financial aid workshops to help families understand the FAFSA and financial aid. Stay tuned!



# CLASS OF 2023

## COLLEGE APPLICATION MONTH

Attention class of 2023!

Your counselors will be doing a senior presentation during Excel on September 20th.

This presentation will cover important topics related to the college application process! Please join us in the Union next Tuesday!

**October is College Application Month!!**  
Counselors are excited to announce that we will be providing open Excel hours to help with your college application questions. Please stop by the Media Center Computer lab during Thursday Excels throughout the month of October.





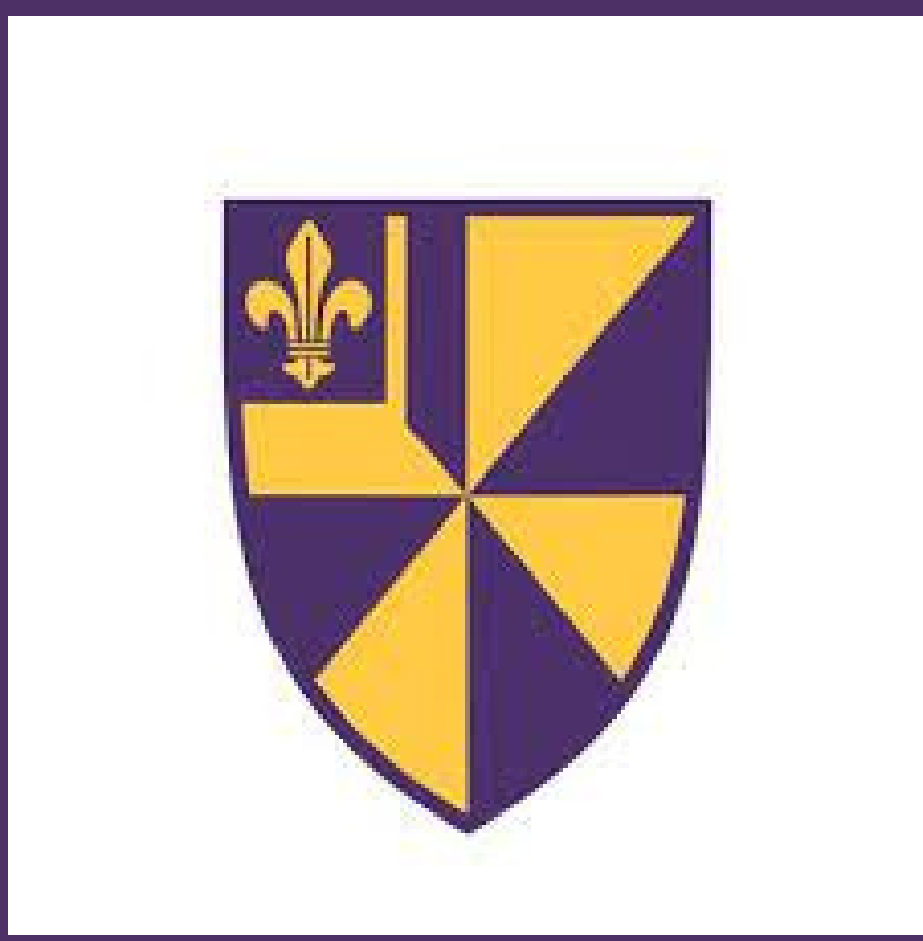

COLLEGE VISIT

# ALBION COLLEGE

LOCATED IN THE HUB

SEPTEMBER 15,  
2022  
9:30 AM

REGISTER BELOW TO  
ATTEND



[https://docs.google.com/forms/d/e/1FAIpQLScSw-pjqxjN81mKVfGnIPQcGVrA4wepUcamuFWcqHIUa7fqAA/viewform?usp=pp\\_url](https://docs.google.com/forms/d/e/1FAIpQLScSw-pjqxjN81mKVfGnIPQcGVrA4wepUcamuFWcqHIUa7fqAA/viewform?usp=pp_url)







V I S I T

# DOUGLAS J AVEDA INSTITUTE

LOCATED IN THE HUB

SEPTEMBER 20,  
2022  
DURING: EXCEL

REGISTER BELOW TO  
ATTEND



[https://docs.google.com/forms/d/e/1FAIpQLSfbEKMBg0Fjed4V5PdQvULeYBk7x7NtSKMiSG2PTKPLnyZFTg/viewform?usp=pp\\_url](https://docs.google.com/forms/d/e/1FAIpQLSfbEKMBg0Fjed4V5PdQvULeYBk7x7NtSKMiSG2PTKPLnyZFTg/viewform?usp=pp_url)







COLLEGE VISIT

# NORTHERN MICHIGAN UNIVERSITY

LOCATED IN THE HUB

SEPTEMBER 22,  
2022  
9:30 AM

REGISTER BELOW TO  
ATTEND



[https://docs.google.com/forms/d/e/1FAIpQLSfhJNsLtTLndyOeFBv3bUVkKtJCv8wAyTqqt8dDEWnGLgFS\\_g/viewform?usp=pp\\_url](https://docs.google.com/forms/d/e/1FAIpQLSfhJNsLtTLndyOeFBv3bUVkKtJCv8wAyTqqt8dDEWnGLgFS_g/viewform?usp=pp_url)





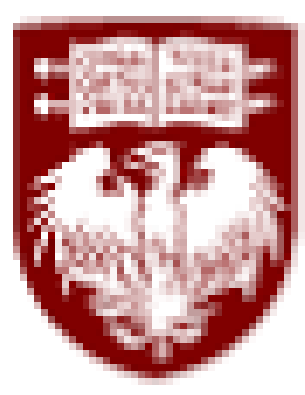

THE UNIVERSITY OF  
CHICAGO

C O L L E G E V I S I T

# THE UNIVERSITY OF CHICAGO

L O C A T E D I N T H E H U B

SEPTEMBER 23,  
2022  
9:30 AM

REGISTER BELOW TO  
ATTEND



[https://docs.google.com/forms/d/e/1FAIpQLSeabsfmnn9-tOZvrZas\\_K4IL74K0DO058XDzOboPq0S0oBUUg/viewform?usp=pp\\_url](https://docs.google.com/forms/d/e/1FAIpQLSeabsfmnn9-tOZvrZas_K4IL74K0DO058XDzOboPq0S0oBUUg/viewform?usp=pp_url)







C O L L E G E V I S I T

# OAKLAND UNIVERSITY

LOCATED IN THE HUB

SEPTEMBER 27,  
2022  
DURING: EXCEL

REGISTER BELOW TO  
ATTEND



[https://docs.google.com/forms/d/e/1FAIpQLScQtmqgz4AVGwIwsZHkarYikVvYYTdYTZUtfUndWO\\_ZCyWldg/viewform?  
usp=pp\\_url](https://docs.google.com/forms/d/e/1FAIpQLScQtmqgz4AVGwIwsZHkarYikVvYYTdYTZUtfUndWO_ZCyWldg/viewform?usp=pp_url)







C O L L E G E V I S I T

# UNIVERSITY OF MICHIGAN FLINT

L O C A T E D I N T H E H U B

SEPTEMBER 28,  
2022 AT 1:30 PM

REGISTER BELOW TO  
ATTEND



[https://docs.google.com/forms/d/e/1FAIpQLSe3Nmf3T1MLk93rMLoEQAPw-aBM708\\_-WUh-IORPOQ5o5krdw/viewform?usp=pp\\_url](https://docs.google.com/forms/d/e/1FAIpQLSe3Nmf3T1MLk93rMLoEQAPw-aBM708_-WUh-IORPOQ5o5krdw/viewform?usp=pp_url)







C O L L E G E V I S I T

# UNIVERSITY OF NOTRE DAME

L O C A T E D I N T H E H U B

OCTOBER 7,  
2022  
AT 9:30 AM

REGISTER BELOW TO  
ATTEND



[https://docs.google.com/forms/d/e/1FAIpQLSc0qE8UaTV-WH\\_gE4dRBOUw8LkXxSH6Wy3OsWrOc1XLKPBm\\_Q/viewform?usp=pp\\_url](https://docs.google.com/forms/d/e/1FAIpQLSc0qE8UaTV-WH_gE4dRBOUw8LkXxSH6Wy3OsWrOc1XLKPBm_Q/viewform?usp=pp_url)





# 2022-2023 UPDATES

	APPLICATION DEADLINES	TEST REQUIREMENTS	SCHOLARSHIPS	CAMPUS VISITS	OTHER INFO
CENTRAL MICHIGAN	Rolling admissions. Scholarship priority deadline is Dec 1. Awards are available after Dec 1 based on availability of funds	Test optional for all 2023 terms	Merit and Competitive Scholarships - <a href="https://cmich.edu/scholarships">cmich.edu/scholarships</a>	All campus visits and events can be found at <a href="https://cmich.edu/visit">cmich.edu/visit</a>	<a href="https://cmich.edu/about/covid-19-information-and-resources">cmich.edu/about/covid-19-information-and-resources</a>
EASTERN MICHIGAN	Rolling admissions	Test optional for all 2023 terms	Visit <a href="https://emich.edu/scholarships">emich.edu/scholarships</a> for full information	Campus visits and Open Houses available at <a href="https://emich.edu/visit">emich.edu/visit</a>	<a href="https://emich.edu/covid">emich.edu/covid</a>
FERRIS	Rolling admissions	Test optional for all 2023 terms	<a href="https://ferris.edu/wmf">ferris.edu/wmf</a>	Campus visits are available! Visit <a href="https://ferris.edu/visit">ferris.edu/visit</a> to register	<a href="https://ferris.edu/HTMLS/news/coronavirus/homepage.htm">ferris.edu/HTMLS/news/coronavirus/homepage.htm</a>
GRAND VALLEY	A student admitted by March 1 may submit updated documents for scholarship consideration until July 31	Test optional for all 2023 terms	<a href="https://gvsu.edu/financialaid/incoming-freshman-merit-scholarships-2023-2024-243.htm">gvsu.edu/financialaid/incoming-freshman-merit-scholarships-2023-2024-243.htm</a>	<a href="https://gvsu.edu/admissions/undergraduate-campus-visit-20.htm">gvsu.edu/admissions/undergraduate-campus-visit-20.htm</a>	<a href="https://gvsu.edu/lakerstogether/">gvsu.edu/lakerstogether/</a>
LAKE SUPERIOR STATE	Rolling admissions; no deadline	Test blind for all terms	<a href="https://lssu.edu/financial-aid">lssu.edu/financial-aid</a>	Campus visits are available M-F with no restrictions. Visit <a href="https://lssu.edu/visit">lssu.edu/visit</a> to sign up.	<a href="https://lssu.edu/coronavirus-19-response">lssu.edu/coronavirus-19-response</a>
MICHIGAN STATE	Early Action: Nov 1; Regular: Feb 1; Rolling admission after Feb 1	Test optional	Students who choose to apply without a test score will be eligible for scholarships based on high school performance and a holistic review of their application material.	In-person and virtual tours are available. Visit <a href="https://admissions.msu.edu/visit">admissions.msu.edu/visit</a> to register.	<a href="https://msu.edu/together-we-will">msu.edu/together-we-will</a>
MICHIGAN TECH	Rolling admission; no deadline	Test optional for those with a cumulative GPA of 3.0+	Test scores are not required but recommended for scholarship consideration	Campus visits are fully operational. <a href="https://mtu.edu/visit">mtu.edu/visit</a>	<a href="https://mtu.edu/flex">mtu.edu/flex</a>
NORTHERN MICHIGAN	Rolling admissions; no deadline	Test free	Scholarships are based on GPA. See <a href="https://nmu.edu/scholarships">nmu.edu/scholarships</a> for details.	Campus Visits are offered in-person and virtually. <a href="https://nmu.edu/visit">nmu.edu/visit</a>	<a href="https://nmu.edu/covid">nmu.edu/covid</a>
OAKLAND	Rolling admission; recommended deadlines are as follows: Fall: Aug 1; Winter: Dec 1; Summer: July 1	Test optional for those with a cumulative GPA of 2.5+	Talented Scholar Award, Academic Achievement Award, and University Recognition Award are now available to those with no test score; visit <a href="https://oakland.edu/scholarships">oakland.edu/scholarships</a> for details	Campus visits, including tours and events, are available in person and virtually; for all opportunities visit <a href="https://oakland.edu/visit">oakland.edu/visit</a>	<a href="https://oakland.edu/return-to-campus">oakland.edu/return-to-campus</a>
SAGINAW VALLEY	Rolling admissions; no deadline	Test optional permanently	Scholarships are based on GPA. Visit <a href="https://go.svsu.edu">go.svsu.edu</a> for details.	In-person campus visits are available M-F with Saturday events throughout the year. Make a reservation at <a href="https://go.svsu.edu">go.svsu.edu</a>	<a href="https://svsu.edu/coronavirus">svsu.edu/coronavirus</a>
U-M ANN ARBOR	All required items for Early Action must be received by Nov 1; decisions will be released no later than the end of Jan 2023	Students who do not wish to have SAT or ACT scores considered as part of their application review can still submit other forms of testing (i.e. AP or IB exam scores), and these scores may be self-reported. Students who initially submit test scores can redact scores once they are submitted.	<a href="https://finaid.umich.edu/types-aid/scholarships">finaid.umich.edu/types-aid/scholarships</a>	In-person campus tours are available; registration is required. Visit <a href="https://admissions.umich.edu/explore-visit">admissions.umich.edu/explore-visit</a> for availability	<a href="https://campusblueprint.umich.edu">campusblueprint.umich.edu</a>
U-M DEARBORN	Admissions and FAFSA priority deadline: Dec 1; Admission app deadline: April 1	Test optional for all 2023 terms	Test scores are not utilized in determining scholarships. <a href="https://umdearborn.edu/financial-aid/types-aid/scholarships/freshman-scholarships">umdearborn.edu/financial-aid/types-aid/scholarships/freshman-scholarships</a> <a href="https://umdearborn.edu/go-blue-guarantee">umdearborn.edu/go-blue-guarantee</a>	Campus visits, including tours and events, are now available; for all opportunities visit <a href="https://umdearborn.edu/visit">umdearborn.edu/visit</a>	<a href="https://umdearborn.edu/coronavirus">umdearborn.edu/coronavirus</a>
U-M FLINT	Rolling admissions; no deadline	Test optional	SAT and/or ACT test scores are recommended. However, students admitted without test scores will also be considered for scholarships.	In-person campus tours are available most weekdays. To register, visit: <a href="https://umflint.edu/admissions/visits-events/campus-tours">umflint.edu/admissions/visits-events/campus-tours</a>	<a href="https://umflint.edu/covid-19">umflint.edu/covid-19</a>
WAYNE STATE	Rolling admission; Admissions app deadline: Aug 1; Priority scholarship deadline: Dec 1; Final scholarship deadline: Feb 1	Test optional for all 2023 terms	Test optional applicants are eligible for merit scholarships <a href="https://wayne.edu/scholarships">wayne.edu/scholarships</a> ; Merit scholarship information will be available in October 2022	In-person campus tours are available; visit <a href="https://wayne.edu/tour">wayne.edu/tour</a>	<a href="https://wayne.edu/coronavirus">wayne.edu/coronavirus</a>
WESTERN MICHIGAN	Early Action: Dec 15 (scholarship-eligibility, priority invitation to the Lee Honors College, and consideration for Aviation Flight Science and direct admit Nursing); Rolling admission: June 1 (consideration for all other WMU academic programs)	Test optional (tests only used if it benefits the student)	Test free for all scholarships, <a href="https://wmich.edu/admissions/scholarships/firstyearscholarships">wmich.edu/admissions/scholarships/firstyearscholarships</a>	Campus Visit offered M-F and many Sat; on-campus admissions events scheduled several times each semester. <a href="https://wmich.edu/admissions/visit">wmich.edu/admissions/visit</a>	<a href="https://wmich.edu/admissions/covid-19">wmich.edu/admissions/covid-19</a>





# 2022-2023 GUIDE TO ADMISSIONS: MICHIGAN'S PUBLIC UNIVERSITIES

1 CENTRAL MICHIGAN UNIVERSITY

2 EASTERN MICHIGAN UNIVERSITY

3 FERRIS STATE UNIVERSITY

4 GRAND VALLEY STATE UNIVERSITY

5 LAKE SUPERIOR STATE UNIVERSITY

6 MICHIGAN STATE UNIVERSITY

7 MICHIGAN TECHNOLOGICAL UNIVERSITY

8 NORTHERN MICHIGAN UNIVERSITY

9 OAKLAND UNIVERSITY

10 SAGINAW VALLEY STATE UNIVERSITY

11 UNIVERSITY OF MICHIGAN - ANN ARBOR

12 UNIVERSITY OF MICHIGAN - DEARBORN

13 UNIVERSITY OF MICHIGAN - FLINT

14 WAYNE STATE UNIVERSITY

15 WESTERN MICHIGAN UNIVERSITY









# TRANSFER STUDENT INFORMATION

SCHOOL	CLASS SIZE	GPA	COMPLETED TRANSFER CREDIT REQUIREMENTS	SCHOLARSHIPS	AVAILABLE PROGRAMS	TERMS	WEB PAGE
CENTRAL MICHIGAN	777	min: 2.0	None, must present high school transcript if fewer than 24	Automatic consideration for awards up to \$19,500 over three years. Dec 1 priority date for spring entry; April 1 priority date for summer/fall entry	200+ majors and minors: <a href="http://cmich.edu/program-finder">cmich.edu/program-finder</a>	Fall (Aug), Spring (Jan), Summer (May)	<a href="http://cmich.edu/transfer">cmich.edu/transfer</a>
EASTERN MICHIGAN	1,000	min: 2.0	At least 12	Automatic consideration; Minimum qualifications: 3.0 college GPA, 30 hours earned. Awards \$1,000 - \$3,000 per year. May 3 priority date	More than 200 academic programs; <a href="http://emich.edu/degrees">emich.edu/degrees</a>	Fall (Aug), Winter (Jan), Summer (May-June)	<a href="http://emich.edu/transfer">emich.edu/transfer</a>
FERRIS	840	min: 2.0	At least 12	<a href="http://www.ferris.edu/wnf">www.ferris.edu/wnf</a>	180+ programs: <a href="http://ferris.edu/academics/">ferris.edu/academics/</a>	Fall (Aug), Spring (Jan), Summer (May)	<a href="http://ferris.edu/admissions/transfer">ferris.edu/admissions/transfer</a>
GRAND VALLEY	1,300	min: 2.0	Once 30 college credits earned, admissions decision based on college work only	March 1 application deadline for spring/summer, July 1 for fall admissions and Nov 1 for winter admissions	Students at GVSU select a major during their orientation/registration session. For a complete listing of programs available, visit <a href="http://gvsu.edu/acad-index.htm">gvsu.edu/acad-index.htm</a>	Fall (Aug), Winter (Jan), Spring/Summer (May)	<a href="http://gvsu.edu/admissions/transfer-student-welcome-109.htm">gvsu.edu/admissions/transfer-student-welcome-109.htm</a>
LAKE SUPERIOR STATE	200	min: 2.0	College transcripts are considered after 12 credits	<a href="http://lssu.edu/financial-aid">lssu.edu/financial-aid</a>	<a href="http://lssu.edu/academics">lssu.edu/academics</a>	Fall (Aug), Winter (Dec), Spring (Jan), Summer (May)	<a href="http://lssu.edu/admissions/transfer-program-information/">lssu.edu/admissions/transfer-program-information/</a>
MICHIGAN STATE	1,350	min: 3.0	None; preference for 28+	<a href="http://admissions.msu.edu/cost-aid/scholarships/transfer">admissions.msu.edu/cost-aid/scholarships/transfer</a>	Agriculture and Natural Resources, Arts and Letters, Business, Communication Arts and Sciences, Education, Engineering, James Madison College, Lyman Briggs College, Music, Natural Science, Nursing, Residential College in the Arts and Humanities, Social Science, Veterinary Medicine	Fall (Aug), Spring (Jan), Summer (May)	<a href="http://admissions.msu.edu/apply/transfer">admissions.msu.edu/apply/transfer</a>
MICHIGAN TECH	163	avg: 3.56 min: 2.5	None	3.0 - 3.49 GPA: \$2,000; 3.5 - 4.0 GPA: \$4,000; 12+ credits completed after high school	All	Fall (Aug), Spring (Jan), Summer (May/June)	<a href="http://mtu.edu/admissions/apply/transfer">mtu.edu/admissions/apply/transfer</a>
NORTHERN MICHIGAN	360	avg: 3.07 min: 2.0	If 12 or more college level credits after HS grad, then admission based on college work only	Merit awards- automatic consideration, starting at 3.0 college GPA, 12+ credits	All	Fall (late Aug), Winter (Jan), Summer (May & June)	<a href="http://nmu.edu/transfer">nmu.edu/transfer</a>
OAKLAND	1,336	avg: 3.1 min: 2.5	24 transferable credits required for automatic scholarship consideration	Automatic merit awards starting at a cumulative GPA of 3.0 and 24 or more transferable credits; visit <a href="http://oakland.edu/scholarships">oakland.edu/scholarships</a> for details.	More than 140 undergraduate degrees; find out more at <a href="http://oakland.edu/futurestudents/academics">oakland.edu/futurestudents/academics</a>	Fall (Sept), Winter (Jan), Summer I (May), Summer II (July)	<a href="http://oakland.edu/transfer">oakland.edu/transfer</a>
SAGINAW VALLEY	330	min: 2.0	Once 24 college credits earned, admissions decision based on college work only	Competitive scholarships for transfers w/ 24 credits completed and 3.0 GPA	For a full listing, visit: <a href="http://go.svsu.edu">go.svsu.edu</a>	Fall (Aug), Winter (Jan), Spring (May), Summer (June)	<a href="http://svsu.edu/transfer">svsu.edu/transfer</a>
U-M ANN ARBOR	1,524	avg: 3.8	None; Preference for 60+	MI Community College Scholarship \$1,500 (one-time); MI Community College Scholar Award \$5,000 (renewable); <a href="http://finaid.umich.edu/apply-aid/transfer-students">finaid.umich.edu/apply-aid/transfer-students</a> ; <a href="http://goblueguarantee.umich.edu">goblueguarantee.umich.edu</a>	Literature, Science, and the Arts; Engineering; Kinesiology; Nursing; Art & Design; Music, Theatre & Dance; Architecture and Urban Planning; Business; Information; Education; Pharmacy; Dental Hygiene; Public Policy; Public Health	Fall, Winter, Spring, Summer	<a href="http://admissions.umich.edu/transfer-u-m">admissions.umich.edu/transfer-u-m</a>
U-M DEARBORN	452	avg: 3.34 min: 2.5	Once 24 college credits earned, admissions decision based on college coursework only	See websites for details: <a href="http://umdearborn.edu/financial-aid/types-aid/scholarships/transfer-scholarships">umdearborn.edu/financial-aid/types-aid/scholarships/transfer-scholarships</a> and <a href="http://umdearborn.edu/go-blue-guarantee">umdearborn.edu/go-blue-guarantee</a>	<a href="http://umdearborn.edu/academics">umdearborn.edu/academics</a>	Fall (Aug), Winter (Jan), Summer I (May), Summer II (July)	<a href="http://umdearborn.edu/transfer">umdearborn.edu/transfer</a>
U-M FLINT	485	avg: 3.20 min: 2.0	Once 24 transferable college credits earned, admissions decision based on college work only	See website for details: <a href="http://umflint.edu/admissions/paying-for-college/transfer-merit-scholarships/">umflint.edu/admissions/paying-for-college/transfer-merit-scholarships/</a>	<a href="http://umflint.edu/academic-programs">umflint.edu/academic-programs</a>	Fall, Winter, Summer	<a href="http://umflint.edu/admissions/transfer">umflint.edu/admissions/transfer</a>
WAYNE STATE	1,617	avg: 3.23 min: 2.0	Once 24 transferable college credits earned, admissions decision based on college work only	Automatic consideration for merit scholarships for Fall and Winter semesters	More than 350 degree programs available	Fall (Aug), Winter (Jan), Spring (May), Summer (June)	<a href="http://wayne.edu/admissions/transfer">wayne.edu/admissions/transfer</a>
WESTERN MICHIGAN	1,109	min: 2.0	Once 24 transferable college credits earned, admissions decision based on college work only	Competitive scholarships ranging from \$5,000-\$10,000; See WMU transfer website	More than 150 undergraduate programs <a href="http://wmich.edu/academics/undergraduate">wmich.edu/academics/undergraduate</a>	Fall (Aug), Spring (Jan), Summer I (May), Summer II (June)	<a href="http://wmich.edu/transfer">wmich.edu/transfer</a>



## **Fees that you may need to pay:**

### **Athletics and Activities**

<https://gofan.co/app/school/MI4231>

- Student Athletic Pass \$50 (**Show receipt when checking in for student ID**)
- Family Athletic Pass \$150 (**Family pass includes students 8<sup>th</sup> grade and under**)

### **Other Fees**

- Junior/Senior Parking \$60 <https://payments.efundsforschools.com/v3/districts/56455/> (**Show receipt to pick-up parking permit**)
- 2017-2018 Ceniad (Yearbook) \$65 <https://www.yearbooknerds.com/east-lansing-high-school> (**Keep you receipt**)

You can also pay by check or cash at in the ELHS Main Office. All checks should be made payable to: East Lansing Public Schools or ELPS.

### **Forms:**

- Turn in Concussion Awareness if not turned in in previous years for athletes
- Authorization for administration of medication if applicable.
- Medication authorization form as needed.





# ELHS YEARBOOK IS LIVE! SENIOR PHOTOS DUE OCT. 3

The yearbook is back and better than ever! Here's everything to know for this year's book!

1. Yearbooks start at \$70, and stay that way until Sep. 16. After that, they are \$75 for the rest of the first semester. They become \$80 second semester, and \$85 when they arrive. All yearbooks can be purchased at [bit.ly/elhsyearbook](https://bit.ly/elhsyearbook).

2. Senior photographs for the Class of 2023 are due MONDAY, OCTOBER

3. Have questions about what a senior photo can look like? Head to <https://bit.ly/elhs2023>. We will still be offering a free senior headshot opportunity for any senior who doesn't turn in a photograph by that date in the second week of October. More information to come closer to then. Senior ads are live! Last year, we sold out early—so don't wait to buy an ad! Prices are still the same as last year. Head to the link in #1 to place an order. While the deadline is early Feb., we can sell out anytime.

4. Have questions? Email me at [cody.harrell@elhs.us](mailto:cody.harrell@elhs.us)

It's going to be an AMAZING yearbook—and we're excited for your students to be a part of it.



## 2022-2023 DAILY SCHEDULE

HOUR		MONDAY, WEDNESDAY, FRIDAY	
1 <sup>st</sup> hour		7:45 am – 8:42 am	
2 <sup>nd</sup> hour		8:49 am – 9:47 am	
3 <sup>rd</sup> hour		9:54 am – 10:51 am	
Early Lunch	10:51 am-11:22 am	4 <sup>th</sup> hour	10:58 am-11:55 am
4 <sup>th</sup> hour	11:29 am-12:26 pm	Late Lunch	11:55 am-12:26 pm
5 <sup>th</sup> hour		12:33 pm – 1:30 pm	
6 <sup>th</sup> hour		1:37 pm – 2:35 pm	

HOUR		TUESDAY, THURSDAY	
1 <sup>st</sup> hour		7:45 am – 8:33 am	
2 <sup>nd</sup> hour		8:40 am – 9:29 am	
Excel		9:36 am – 10:23 am	
3 <sup>rd</sup> hour		10:30 am – 11:18 am	
Early Lunch	11:18 am-11:49 am	4 <sup>th</sup> hour	11:25 am-12:13 pm
4 <sup>th</sup> hour	11:56 am-12:44 pm	Late Lunch	12:13 pm-12:44 pm
5 <sup>th</sup> hour		12:51 pm – 1:39 pm	
6 <sup>th</sup> hour		1:46 pm – 2:35 pm	

## LUNCH SCHEDULE

### EARLY LUNCH:

**ENGLISH - MATH - WORLD LANGUAGE/ESL- SPECIAL SERVICES - PE/HEALTH**

### LATE LUNCH:

**PERFORMING ARTS - APPLIED TECH - SOCIAL STUDIES - VISUAL ARTS – SCIENCE**



**MENTAL**

**HEALTH**

**MARATHON**





# Organizations:

**MSU Psychological Clinic – Department of Psychology –**  
(517) 355-9564

**MSU Department of Psychiatry –** (517) 353-3070

**St. Vincent Catholic Charities –** (517) 323-4734

**Grand Ledge Counseling Ctr –** (517) 267-8357

**CEICMH Crisis Services –** (517) 346-8460

**The Centered Self –** (517) 347-7457

**The Wellness Institute –** (517) 347-4645

**Wellspring Counseling Services –** (517) 336-4335

**Trevor Project (LBGTQ Suicide Resources):**

<http://www.thetrevorproject.org/>

**American Foundation for Suicide Prevention:** <http://www.sprc.org>

**American Association of Suicidology:** <http://www.suicidology.org>

**JED Foundation:** <http://www.jedfoundation.org/>

**National Suicide Prevention Lifeline:**

<http://www.suicidepreventionlifeline.org>



# Crisis Hotlines:

**Community Mental Health – (517) 346-8460**

**CMH Children Emergency Services – (517) 346-8008**

**The Listening Ear – (517) 337-1717**

**Gateway Community Services Statewide Crisis Lines - (517) 351-4000**

## Counseling Providers for Adolescent Patients:

**Annette Barton – ACSW - BCD – Okemos – (517) 347-7457**

**Jonathan Blair – Ph.D – Lansing – (517) 323-4099**

**Doug Block – ACSW – (517) 332-5465**

**Shana Bombrys – LMSW – Lansing – (517) 618-0579**

**Sarah Bove – LMSW – 517-204-6743**

**Jenn Briere – LLMSW – Lansing – (517) 346-8410**

**Amy Burton – LMSW – East Lansing – (517) 481-2133**

**Mark Cannizzaro, PhD 517-337-6545**

**Candice Carrasco – LMSW – 517-375-2672**

**Stephanie Commings – Psychiatry (Adults) – Lansing – (517) 887-9801**

**Sarah Crowgery – LMSW – 517-337-6545**

**Barbara Culton - MSW – Lansing – (517) 374-7388**

**Elizabeth Danowski – LMSW – East Lansing – (517) 268-8052**

**Deby Dantus – LCSW – 517-618-9884**

**Richard Dombrowski - PhD – Lansing – (517) 703-0110**

**Carol Ducat PhD – Okemos – (517) 349-6608**

**Elizabeth Dyste-Bales - LMSW – Lansing – (517) 927-2571**

**Amanda Epolito – LMSW – 517-230-9824**

**Bonnie Fons Wilson PhD – East Lansing – (517) 336-8055**

**Kerry Frawley – LMSW – Lansing – (517) 676-9788**

**Karen Gallaher – ACSW – Okemos – (517) 347-4645**



**Norman Gilbert – PhD – Okemos – (517) 349-5498**  
**Tim Goth-Owens – 517-337-2900**  
**Eileen Hathaway – LLP – East Lansing – (517) 336-4335**  
**Jim Heavenrich – ACSW – East Lansing – (517) 337-2545**  
**Shawn Johnson – Ph.D - (517) 347-4755**  
**Kersten Kimmerly – LMSW – East Lansing – (517) 333-3741**  
**Charlene Kushler – PhD – Williamston – (517) 655-3738**  
**Michael Lagrou – 517-323-4734 ext 1700**  
**Linda Lovegrove Lepisto – PhD – East Lansing – (517) 333-0332**  
**Jack Loynes – PhD – East Lansing – (517) 908-0448**  
**Karen Massol – LPC – East Lansing – (517) 336-4335**  
**Jill Messer – MSW – Lansing – (517) 332-7105**  
**\*\*Ken Miller – LMSW 517-623-5181**  
**Maureen Moloney – LMSW – (517) 882-3732**  
**Pamela Montgomery – PhD – Okemos – (517) 347-7736**  
**Cynthia Morgan – PhD – Okemos – (517) 381-8821**  
**Lori Naughton – PsyD – Okemos – (517) 648-8628**  
**Jen Novello – LMSW – Lansing – (517) 999-9005**  
**Mary Nowack – PhD – East Lansing – (517) 917-0919**  
**Sarita Overton – PhD – East Lansing – (517) 333-9494**  
**Kate Payne – LMSW 517-897-0507**  
**Shani Saxon – LMSW – East Lansing – (517) 214-6990**  
**Valerie Shebroe – PhD – East Lansing – (517) 332-4011**  
**Shelley Smithson – MSW, PhD – East Lansing – (517) 332-1562**  
**\*\*Megan Spedoske – MSW – Lansing – (517) 242-9110**  
**Jason Stentoumis – Psyd – Lansing – (517) 999-3935**  
**\*\*Kate Stevenson – LMSW – 517-258-2384**  
**Mike Stratton – ACSW – East Lansing – (517) 336-7721**  
**Bonnie Such – LMSW – (517) 376-2614**  
**Barbara Thibeault – MSW – Lansing – (517) 374-6577**  
**Hilton Thomas – 517-332-0811**  
**Kelly Thomas – LMSW – East Lansing – (517) 337-2900**  
**Jacqueline Titus – Ph.D – (517) 306-2924**  
**Linda Wallace – MSW – East Lansing – (517) 332-3070**  
**Carol Way – LMSW – Williamston – (517) 819-5654**  
**Deborah Weathers – 517-282-2902**



## SPECIALTIES:

## -ADHD

## -Adolescent Counseling

## -LGBTQI Issues

**-PTSD**

## -Cognitive Behavioral Therapy

**\*\*Missy Wilson – LMSW, MPH – Lansing – (517) 882-6159**

**Zolecki-Polzin, Lauren – 517-332-0811**

## **\*\*Therapists are trauma trained and certified**



**Mental health problems  
don't define who you are.  
They are something you  
experience. You walk in the  
rain and you feel the rain,  
but you are not the rain.**

**MATT HAIG**

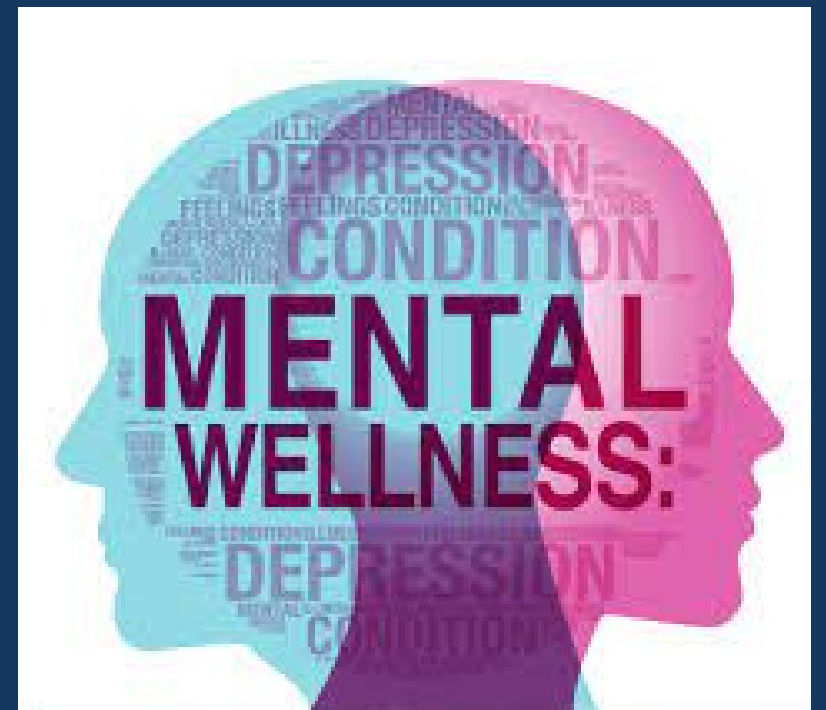





## Student Accident Insurance

---

### *Student Accident Insurance*

*The district will again extend the opportunity for parents to secure insurance coverage for their children, which covers accidents while attending school and while traveling to and from school for regular day school sessions as well as 24-hour coverage.*

*Since the school district does not carry student accident insurance, we encourage parents to purchase this insurance. The school district is not serving as an agent. We have consented, however, to help the agent keep the cost of the policy at a more reasonable figure by making applications available to parents.*

*This insurance offers additional coverage if you already have insurance. For those who do not have insurance coverage, this offers you the option of obtaining insurance at a reasonable cost. To see a brochure and application online, visit [www.1stAgency.com](http://www.1stAgency.com). From there, go to "Find Your School"; select the state and insert SCHOOL DISTRICT NAME; hit "Go". You can download and print a brochure enrollment form and enroll via U.S. mail OR enroll online with a credit card.*

Nurturing each child • Educating all students • Building world citizens