

EAST LANSING PUBLIC SCHOOLS
PUPIL MEMBERSHIP BY FULL-TIME EQUIVALENCY (FTE)
 THREE-YEAR COMPARISON BY BUILDING

	Fall 14	Supp 15	Audited 2014-15 Blended Count	Fall 15	Supp 15	Audited 2015-16 Blended Count	Fall 16	Supp 16	Projected 2016-17 Blended Count
ELEMENTARY:									
Donley	305.00	304.00	304.90	276.00	304.00	278.80	297.16	274.00	294.84
Glencairn	291.00	296.00	291.50	303.00	296.00	302.30	301.77	312.00	302.79
Marble	340.85	345.61	341.33	351.81	345.61	351.19	341.55	346.81	342.08
Pinecrest	347.45	359.32	348.64	383.00	359.32	380.63	401.19	386.00	399.67
Whitehills	304.00	307.00	304.30	352.00	307.00	347.50	347.89	353.00	348.40
Total Elementary	1,588.30	1,611.93	1,590.67	1,665.81	1,611.93	1,660.42	1,689.56	1,671.81	1,687.78
MacDonald Middle School	770.14	769.83	770.11	826.64	769.83	820.96	840.11	816.67	837.77
East Lansing High School	1,118.20	1,102.44	1,116.62	1,113.47	1,102.44	1,112.36	1,118.17	1,088.02	1,115.16
NON-PUBLICS:									
Greater Lansing Islamic	2.30	2.36	2.31	0.00	2.36	0.24	0.00	0.00	0.00
Saint Thomas Aquinas	23.62	23.93	23.65	21.43	23.93	21.68	0.00	21.23	2.12
	25.92	26.29	25.96	21.43	26.29	21.92	0.00	21.23	2.12
TOTAL PUPIL MEMBERSHIP COUNT	3,502.56	3,510.49	3,503.36	3,627.35	3,510.49	3,615.66	3,647.84	3,597.73	3,642.83
Blended count FTE change from prior year			6.89			112.30			27.17
Blended count % change from prior year			0.2%			3.2%			0.8%

Note: Effective FY 2015-16 State pupil membership blended count is based on full time equivalent enrollment with 90% funding from the fall count day and 10% funding from the previous supplemental count day.

EAST LANSING PUBLIC SCHOOLS
FALL PUPIL MEMBERSHIP BY FULL-TIME EQUIVALENCY (FTE)
 COMPARISON BY GRADE LEVEL

Grade Level	2006	2007	2008	2009	2010	2011	2012	2013	2014	2015	Change from Prior Year
Early Childhood Special Education	21.20	29.60	19.00	13.81	19.00	22.82	16.84	15.61	16.79	17.00	0.21
Kindergarten	273.00	261.00	273.00	306.00	294.00	277.00	291.00	275.00	285.32	277.16	(8.16)
1st Grade	238.00	241.98	255.76	269.67	276.48	272.57	274.05	260.78	250.45	278.93	28.48
2nd Grade	255.00	238.42	236.65	251.18	255.80	271.57	276.42	246.59	248.70	274.27	25.57
3rd Grade	243.30	244.99	235.21	224.42	243.46	246.91	259.65	268.36	258.74	267.03	8.29
4th Grade	234.00	253.91	250.78	226.68	227.62	249.71	267.81	254.69	276.42	271.35	(5.07)
5th Grade	241.00	228.84	242.74	258.90	242.17	227.34	251.05	260.22	265.06	288.92	23.86
Elementary Total									1,601.48	1,674.66	73.18
6th Grade	238.20	243.25	234.51	239.22	258.38	242.71	247.58	250.29	259.30	278.51	19.21
7th Grade	277.53	265.00	269.76	268.00	257.73	275.27	261.19	258.76	267.34	282.88	15.54
8th Grade	265.00	273.80	272.72	271.73	272.43	252.40	274.13	281.17	256.24	277.87	21.63
Middle School Total									782.88	839.26	56.38
9th Grade	299.32	278.83	296.69	305.88	303.00	280.53	280.00	280.00	289.67	278.83	(10.84)
10th Grade	290.33	294.09	309.50	291.40	307.10	294.00	280.97	283.95	291.83	295.83	4.00
11th Grade	292.34	278.34	248.18	284.75	285.83	292.67	284.77	266.83	261.49	294.32	32.83
12th Grade	241.70	273.10	270.75	254.24	234.50	272.58	280.96	295.23	275.21	247.78	(27.43)
High School Total									1,118.20	1,116.76	(1.44)
TOTAL PUPIL MEMBERSHIP COUNT	3,409.92	3,405.15	3,415.25	3,465.88	3,477.50	3,478.08	3,546.42	3,497.48	3,502.56	3,630.68	128.12
FTE change from prior year		(4.77)	10.10	50.63	11.62	0.58	68.34	(48.94)	5.08	128.12	

EAST LANSING PUBLIC SCHOOLS
FALL PUPIL FTE COUNT
Enrollment History

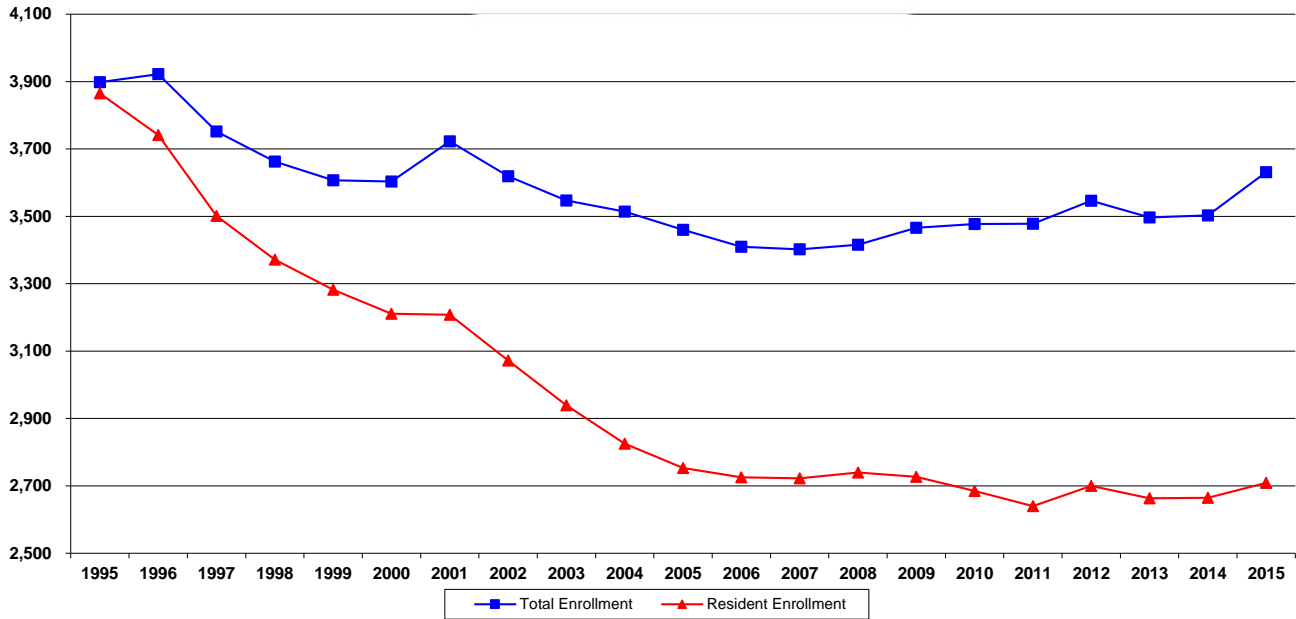

Year	Total Fall Enrollment	Resident Enrollment	Non-Resident (NR) Enrollment*	Resident as a % of Total Enrollment	NR as a % of Total Enrollment	Total School of Choice	SOC as a % of Total Enrollment
1995	3,898	3,865	33	99.2%	0.8%	0	0.0%
1996	3,922	3,742	180	95.4%	4.6%	161	4.1%
1997	3,752	3,501	251	93.3%	6.7%	221	5.9%
1998	3,663	3,372	292	92.0%	8.0%	272	7.4%
1999	3,607	3,283	325	91.0%	9.0%	306	8.5%
2000	3,603	3,211	392	89.1%	10.9%	365	10.1%
2001	3,723	3,208	515	86.2%	13.8%	497	13.3%
2002	3,619	3,072	547	84.9%	15.1%	532	14.7%
2003	3,547	2,939	608	82.9%	17.1%	593	16.7%
2004	3,514	2,825	689	80.4%	19.6%	669	19.0%
2005	3,460	2,754	707	79.6%	20.4%	683	19.7%
2006	3,410	2,726	684	79.9%	20.1%	664	19.5%
2007	3,402	2,722	680	80.0%	20.0%	648	19.0%
2008	3,416	2,740	676	80.2%	19.8%	585	17.1%
2009	3,466	2,727	739	78.7%	21.3%	668	19.3%
2010	3,477	2,685	792	77.2%	22.8%	717	20.6%
2011	3,478	2,640	838	75.9%	24.1%	735	21.1%
2012	3,546	2,700	846	76.1%	23.9%	758	21.4%
2013	3,497	2,663	834	76.1%	23.9%	736	21.0%
2014	3,503	2,665	838	76.1%	23.9%	756	21.6%
2015	3,631	2,709	922	74.6%	25.4%	829	22.8%
Prior year change:	128	44	84	-1.5%	1.5%	73	1.3%

* - Non-Resident enrollment includes: schools of choice, non-public non-residents, students on release, SE cooperative agreements
Employee provision option began in Fall 2005 and began servicing non-publics in Fall 2007

East Lansing Public Schools
Schools of Choice Application Recap

2009-10			2010-11			2011-12			2012-13		
	Slots	# apps received		Slots	# apps received		Slots	# apps received		Slots	# apps received
K	65	80	K	35	71	K	50	88	K	46	78
1	10	15	1	6	10	1	10	16	1	5	14
2	7	12	2	5	10	2	1	8	2	5	12
3	6	5	3	4	8	3	1	6	3	5	8
4	9	14	4	6	13	4	15	10	4	5	19
5	2	6	5	10	13	5	1	10	5	1	8
6	7	13	6	3	19	6	10	26	6	15	14
7	20	22	7	15	18	7	10	23	7	15	26
8	3	6	8	3	10	8	1	10	8	1	17
9	20	35	9	20	38	9	10	39	9	15	47
10	5	7	10	5	7	10	5	14	10	1	15
	154	215		112	217		114	250		114	258

2013-14			2014-15			2015-16			2016-17		
	Slots	# apps received		Slots	# apps received		Slots	# apps received		Slots	# apps received
K	25	79	K	45	76	K	69	73	K	30	63
1	1	12	1	6	16	1	22	23	1	30	23
2	15	6	2	10	14	2	13	19	2	0	0
3	20	8	3	8	13	3	25	19	3	15	10
4	20	15	4	12	15	4	16	21	4	21	21
5	1	11	5	11	10	5	19	18	5	19	16
6	6	12	6	1	11	6	10	21	6	0	0
7	7	20	7	10	21	7	8	33	7	13	21
8	5	13	8	9	8	8	8	19	8	0	0
9	10	44	9	5	20	9	25	30	9	0	0
10	1	3	10	5	13	10	5	11	10	0	0
	111	223		122	217		220	287		128	154

EAST LANSING PUBLIC SCHOOLS

2016-17 Enrollment Projections (Stanfred Recommendation for Facilities Planning)

M:\Enrollment\FY 2015-16\2016-17 Stanfred Enrollment Projections.xlsx\Stanfred Recommendation-bond

	PK	K	1	2	3	4	5	Elem	6	7	8	MS	9	10	11	12	HS*	2016-17 Total	2017-18	2018-19	2019-20	2020-21
Fall 2015 FTE	17.00	277.16	278.93	274.27	267.03	271.35	288.92	1,674.66	278.51	282.88	277.87	839.26	278.83	295.83	294.32	247.78	1,116.76	3,630.68				
Stanfred General Ed (Resident and Non-Resident) FTE's - 2016-17																						
Standard Unit Limit 1.50																						
Low	-	270	247	259	259	261	263	1,559	283	286	278	847	284	270	274	261	1,089	3,495	3,402	3,326	3,271	3,214
Most Likely	-	282	255	267	262	268	270	1,604	288	293	283	864	292	275	283	273	1,123	3,591	3,578	3,573	3,589	3,589
High	-	292	264	275	265	275	277	1,648	294	300	288	882	301	280	291	284	1,156	3,686	3,755	3,827	3,919	3,988
Stanfred Recommendation (2x most likely + high)/3	-	285	258	270	263	270	272	1,619	290	295	285	870	295	277	286	277	1,134	3,623	3,637	3,658	3,699	3,722
All Special Education*	17.00	2.80	1.37	4.12	1.66	2.33	3.13	32	2.28	1.92	4.00	8	2.88	2.08	2.40	13.56	21	62	62	62	62	62
Total SE	17.00	2.80	1.37	4.12	1.66	2.33	3.13	32.41	2.28	1.92	4.00	8.20	2.88	2.08	2.40	13.56	20.92	61.53	62.00	62.00	62.00	62.00
Total Projected for Fall	17.00	288.13	259.37	273.79	264.66	272.66	275.46	1,651.08	292.28	297.25	288.67	878.20	297.88	278.75	288.07	290.23	1,154.92	3,684.20	3,699.00	3,719.67	3,761.00	3,784.00

* Special Ed Fall 2015-16 FTE's residents, non-residents and cooperative ed agreements.

Year to year change 54 15 21 41 23

Note for budget planning purposes Stanfred recommends using a more conservative estimate (two times most likely plus the low divided by three) 3,620.53 3,581.33 3,552.67 3,545.00 3,526.00

Schools of Choice October 7, 2015 Count

Schools of Choice District

	<u>Dansville</u>	<u>East Lansing</u>	<u>Haslett</u>	<u>Holt</u>	<u>Lansing</u>	<u>Leslie</u>	<u>Mason</u>	<u>Okemos</u>	<u>Stockbridge</u>	<u>Waverly</u>	<u>Webberville</u>	<u>Williamston</u>	<u>Total</u>
Dansville		1.00				12.00	30.00	4.00	25.00		5.00	37.00	114.00
East Lansing			48.00	3.00	15.00		1.00	57.00				2.00	126.00
Haslett		27.83						66.00				12.00	105.83
Holt	5.00	25.83	10.00		51.00	3.00	53.00	68.00		12.00		3.00	230.83
Lansing	8.00	686.94	176.00	1,033.33		3.00	60.00	217.00	1.00	560.00	3.00	18.00	2,766.27
Leslie	44.00	2.00		4.00	2.00		33.00	3.00	8.00				96.00
Mason	46.00	7.00	4.00	77.00		37.00		41.67	1.00	2.00		7.00	222.67
Okemos		25.83	69.00	2.00	1.00							22.00	119.83
Stockbridge	30.00				5.00	8.00	5.00				6.00	2.00	56.00
Waverly		12.00	7.00	20.00	43.67		2.00	8.00					92.67
Webberville	6.00	1.00	3.00						1.00			82.00	93.00
Williamston	1.00	3.00	27.00		1.00			58.00			16.00		106.00
District Total	140.00	792.43	344.00	1,139.33	118.67	63.00	184.00	522.67	36.00	574.00	30.00	185.00	4,129.10
Bath		22.00	88.00		3.00			3.00			1.00		117.00
Byron		2.00									6.00		8.00
Charlotte				6.00	4.00	1.00	3.00	5.00					19.00
Chelsea									5.00				5.00
Corunna		1.00											1.00
DeWitt		4.00	2.00	3.00	3.00			1.00		1.00			14.00
Durand												2.00	2.00
East Jackson						1.00			12.00				13.00
Eaton Rapids	1.00	2.00		72.00	1.00	11.00	20.00	7.00		2.00			116.00
Fowlerville	6.00		1.00						12.00		56.00	14.00	89.00
Grand Ledge		2.00		1.00	5.00		2.00	2.00		38.00		4.00	54.00

Schools of Choice October 7, 2015 Count

Schools of Choice District

	<u>Dansville</u>	<u>East Lansing</u>	<u>Haslett</u>	<u>Holt</u>	<u>Lansing</u>	<u>Leslie</u>	<u>Mason</u>	<u>Okemos</u>	<u>Stockbridge</u>	<u>Waverly</u>	<u>Webberville</u>	<u>Williamston</u>	<u>Total</u>
Grass Lake									5.00				5.00
Howell	2.00		4.00		1.00				1.00		1.00		9.00
Jackson	1.00					15.00		2.00	5.00				23.00
Laingsburg		3.00	6.00							1.00		2.00	12.00
Maple Valley			2.00										2.00
Morrice			2.00								10.00	11.00	23.00
Northwest	6.00					150.00	2.00		16.00				174.00
Olivet							1.00						1.00
Ovid-Elsie												2.00	2.00
Owosso												3.00	3.00
Perry			87.00		2.00			5.00		1.00	6.00	89.00	190.00
Pewamo-Westphalia			1.00										1.00
Pinckney									4.00				4.00
Portland					1.00					2.00			3.00
Pottersville			1.00	29.00	7.00		2.00			4.00			43.00
Springport						11.00							11.00
St. Johns		1.00	2.00	1.00	1.00								5.00
Western			1.00										1.00
Whitmore Lake									1.00				1.00
	<u>16.00</u>	<u>37.00</u>	<u>197.00</u>	<u>112.00</u>	<u>28.00</u>	<u>189.00</u>	<u>30.00</u>	<u>25.00</u>	<u>61.00</u>	<u>49.00</u>	<u>80.00</u>	<u>127.00</u>	<u>951.00</u>
	<u>156.00</u>	<u>829.43</u>	<u>541.00</u>	<u>1,251.33</u>	<u>146.67</u>	<u>252.00</u>	<u>214.00</u>	<u>547.67</u>	<u>97.00</u>	<u>623.00</u>	<u>110.00</u>	<u>312.00</u>	<u>5,080.10</u>

Schools of Choice - OUT COUNTY

October 7, 2015 Count

District Opting Out Of

	<u>Dansville</u>	<u>East Lansing</u>	<u>Haslett</u>	<u>Holt</u>	<u>Lansing</u>	<u>Leslie</u>	<u>Mason</u>	<u>Okemos</u>	<u>Stockbridge</u>	<u>Waverly</u>	<u>Webberville</u>	<u>Williamston</u>	<u>Total</u>	
S	Bath	9.00	12.00		172.76		2.00			2.00		1.00	198.76	
c	Charlotte				7.00		2.00			2.00			11.00	
h	Corunna										1.00		1.00	
o	DeWitt			3.00	148.37					16.00			167.37	
o	Dexter								1.00				1.00	
l	Eaton Rapids			20.00	30.74	17.02	2.00	1.00		0.40	1.00		72.16	
s	Fowler									1.00			1.00	
o	Fowlerville	2.00							24.00		77.00	8.00	111.00	
f	Grand Ledge			9.00	172.00					137.83			318.83	
C	Grass Lake								19.00				19.00	
h	Hanover Horton						1.00			1.00			2.00	
o	Howell	1.00			3.00				8.00		4.00	1.00	17.00	
i	Jackson				2.00	2.52					2.00		6.52	
c	Laingsburg		3.00	1.00	5.00						1.00		10.00	
e	Maple Valley				1.00								1.00	
D	Michigan Center						1.00		1.00				2.00	
i	Morrice				1.00						1.00		2.00	
s	Napoleon			1.00									1.00	
t	Northwest					6.00			4.00				10.00	
r	Oneida Township				1.00								1.00	
i	Owosso				2.00								2.00	
c	Perry										2.00		2.00	
t	Pewamo-Westphalia									1.00			1.00	
	Pinckney								57.00				57.00	
	Potterville			24.00	10.00		2.00			6.00			42.00	
	Springport					5.00							5.00	
	St. Johns				14.00					2.00			16.00	
		3.00	12.00	13.00	57.00	569.87	30.54	10.00	1.00	114.00	169.23	89.00	10.00	1,078.64

**Ingham ISD Service Area Districts
"Net" SOC Comparison**

October 2015			
	Resident Students		
	Students Opting INTO District	Opting OUT of District	Net SOC
Dansville	156.00	(117.00)	39.00
East Lansing	829.43	(138.00)	691.43
Haslett	541.00	(118.83)	422.17
Holt	1,251.33	(287.83)	963.50
Lansing	146.67	(3,336.14)	(3,189.47)
Leslie	252.00	(126.54)	125.46
Mason	214.00	(232.67)	(18.67)
Okemos	547.67	(120.83)	426.84
Stockbridge	97.00	(170.00)	(73.00)
Waverly	623.00	(261.90)	361.10
Webberville	110.00	(182.00)	(72.00)
Williamston	312.00	(116.00)	196.00
	5,080.10	(5,207.74)	(127.64)

**NON-Ingham ISD Service Area Districts
"Net" SOC Comparison**

October 2015			
	IISD Service Area Students Opting INTO District	Resident Students	Net SOC
		Opting Into IISD Service Area District	
Grand Ledge	318.83	(54.00)	264.83
DeWitt	167.37	(14.00)	153.37
Bath	198.76	(117.00)	81.76
Pinckney	57.00	(4.00)	53.00
Fowlerville	111.00	(89.00)	22.00
Grass Lake	19.00	(5.00)	14.00
St. Johns	16.00	(5.00)	11.00
Howell	17.00	(9.00)	8.00
Hanover Horton	2.00	0.00	2.00
Michigan Center	2.00	0.00	2.00
Dexter	1.00	0.00	1.00
Fowler	1.00	0.00	1.00
Napoleon	1.00	0.00	1.00
Oneida Township	1.00	0.00	1.00
Corunna	1.00	(1.00)	0.00
Pewamo-Westpha	1.00	(1.00)	0.00
Maple Valley	1.00	(2.00)	(1.00)
Olivet	0.00	(1.00)	(1.00)
Owosso	2.00	(3.00)	(1.00)
Potterville	42.00	(43.00)	(1.00)
Western	0.00	(1.00)	(1.00)
Whitmore Lake	0.00	(1.00)	(1.00)
Durand	0.00	(2.00)	(2.00)
Laingsburg	10.00	(12.00)	(2.00)
Ovid-Elsie	0.00	(2.00)	(2.00)
Portland	0.00	(3.00)	(3.00)
Chelsea	0.00	(5.00)	(5.00)
Springport	5.00	(11.00)	(6.00)
Byron	0.00	(8.00)	(8.00)
Charlotte	11.00	(19.00)	(8.00)
East Jackson	0.00	(13.00)	(13.00)
Jackson	6.52	(23.00)	(16.48)
Morrice	2.00	(23.00)	(21.00)
Eaton Rapids	72.16	(116.00)	(43.84)
Northwest	10.00	(174.00)	(164.00)
Perry	2.00	(190.00)	(188.00)
	<u>1,078.64</u>	<u>(951.00)</u>	<u>127.64</u>

SOC Analysis
Breakout of 105/105c
Choicing Into an IISD Service Area District
October 2015 Count

SOC Students					
	105 (In-County)		105c (Out-County)		"In" Total
	"In" FTE	%	"In" FTE	%	
Dansville	140.00	90%	16.00	10%	156.00
East Lansing	792.43	96%	37.00	4%	829.43
Haslett	344.00	64%	197.00	36%	541.00
Holt	1,139.33	91%	112.00	9%	1,251.33
Lansing	118.67	81%	28.00	19%	146.67
Leslie	63.00	25%	189.00	75%	252.00
Mason	184.00	86%	30.00	14%	214.00
Okemos	522.67	95%	25.00	5%	547.67
Stockbridge	36.00	37%	61.00	63%	97.00
Waverly	574.00	92%	49.00	8%	623.00
Webberville	30.00	27%	80.00	73%	110.00
Williamston	185.00	59%	127.00	41%	312.00
	4,129.10	81%	951.00	19%	5,080.10

SOC Analysis
Breakout of 105/105c
Choosing Out Of an IISD Service Area District
October 2015 Count

	SOC Students				
	105 (In-County)		105c (Out-County)		"Out" Total
	"Out" FTE	%	"Out" FTE	%	
Dansville	(114.00)	97%	(3.00)	3%	(117.00)
East Lansing	(126.00)	91%	(12.00)	9%	(138.00)
Haslett	(105.83)	89%	(13.00)	11%	(118.83)
Holt	(230.83)	80%	(57.00)	20%	(287.83)
Lansing	(2,766.27)	83%	(569.87)	17%	(3,336.14)
Leslie	(96.00)	76%	(30.54)	24%	(126.54)
Mason	(222.67)	96%	(10.00)	4%	(232.67)
Okemos	(119.83)	99%	(1.00)	1%	(120.83)
Stockbridge	(56.00)	33%	(114.00)	67%	(170.00)
Waverly	(92.67)	35%	(169.23)	65%	(261.90)
Webberville	(93.00)	51%	(89.00)	49%	(182.00)
Williamston	(106.00)	91%	(10.00)	9%	(116.00)
	<u>(4,129.10)</u>	<u>79%</u>	<u>(1,078.64)</u>	<u>21%</u>	<u>(5,207.74)</u>

**Ingham ISD Service Area Districts
SOC to Total Enrollment**

October 2015			
	"In" SOC FTE	Total FTE	% of SOC "In" to Total District Enrollment
Dansville	156.00	770.00	20.3%
East Lansing	829.43	3,632.38	22.8%
Haslett	541.00	2,720.49	19.9%
Holt	1,251.33	5,646.96	22.2%
Lansing	146.67	11,083.46	1.3%
Leslie	252.00	1,312.73	19.2%
Mason	214.00	3,163.40	6.8%
Okemos	547.67	4,198.45	13.0%
Stockbridge	97.00	1,428.35	6.8%
Waverly	623.00	2,826.79	22.0%
Webberville	110.00	558.23	19.7%
Williamston	312.00	1,811.69	17.2%
	5,080.10	39,152.93	13.0%

**IISD Service Area Public School Academies
Student Residency
October 7, 2015 Count**

District Opting Out Of															
	Dansville	East Lansing	Haslett	Holt	Lansing	Leslie	Mason	Okemos	Stockbridge	Waverly	Webberville	Williamston	All Other Districts	Total	
Public School Academy	Cole		1.00		1.00	194.00				7.00			2.00	205.00	
	Shabazz					209.00		1.00		1.00			1.00	212.00	
	Mid-Michigan					315.00								315.00	
	White Pine	1.00			2.00	1.00	42.00	10.00		4.00			14.00	74.00	
	Windemere Park		9.00		8.00	495.00		1.00	2.00		133.00		58.00	706.00	
	Lansing Charter		5.00	1.00	26.00	711.00		4.00	2.00		11.00		10.00	770.00	
	Michigan Connections	1.00	2.00		9.00	48.14		10.00	6.00	5.00	2.00			1,600.83	1,683.97
	Nexus	1.00	7.00	9.00	47.00	132.00	3.00	8.00	5.00		12.00		2.00	31.00	257.00
	Great Lakes Cyber	1.00	3.00	2.00	6.33	28.25		3.00	1.00		1.00	1.00	1.00	632.14	679.72
	Blended Learning		1.00			44.00			1.00					21.62	67.62
	<u>4.00</u>	<u>28.00</u>	<u>12.00</u>	<u>99.33</u>	<u>2,177.39</u>	<u>45.00</u>	<u>37.00</u>	<u>17.00</u>	<u>9.00</u>	<u>167.00</u>	<u>1.00</u>	<u>3.00</u>	<u>2,370.59</u>	<u>4,970.31</u>	

**Public School Academy Residency
October 2015 Count**

	In-County		Out-County		Total
	FTE	%	FTE	%	
Traditional Charter					
Cole	203.00	99%	2.00	1%	205.00
Shabazz	211.00	100%	1.00	0%	212.00
Mid-Michigan	315.00	100%	0.00	0%	315.00
White Pine	60.00	81%	14.00	19%	74.00
Windemere Park	648.00	92%	58.00	8%	706.00
Lansing Charter	760.00	99%	10.00	1%	770.00
Blended Learning	46.00	68%	21.62	32%	67.62
Nexus	226.00	88%	31.00	12%	257.00
	<u>2,469.00</u>	<u>95%</u>	<u>137.62</u>	<u>5%</u>	<u>2,606.62</u>
100% Virtual Charter					
Great Lakes Cyber	47.58	7%	632.14	93%	679.72
Michigan Connections	83.14	5%	1,600.83	95%	1,683.97
	<u>130.72</u>	<u>6%</u>	<u>2,232.97</u>	<u>94%</u>	<u>2,363.69</u>
	<u><u>2,599.72</u></u>	<u><u>52%</u></u>	<u><u>2,370.59</u></u>	<u><u>48%</u></u>	<u><u>4,970.31</u></u>